

Patient report

Bio-Rad DATE: 11/23/2019
D-10 TIME: 12:08 PM
S/N: #DJ4I016123 Software version: 4.30-2
Sample ID: 10533564
Injection date 11/23/2019 11:43 AM
Injection #: 31 Method: HbA1c
Rack #: --- Rack position: 4

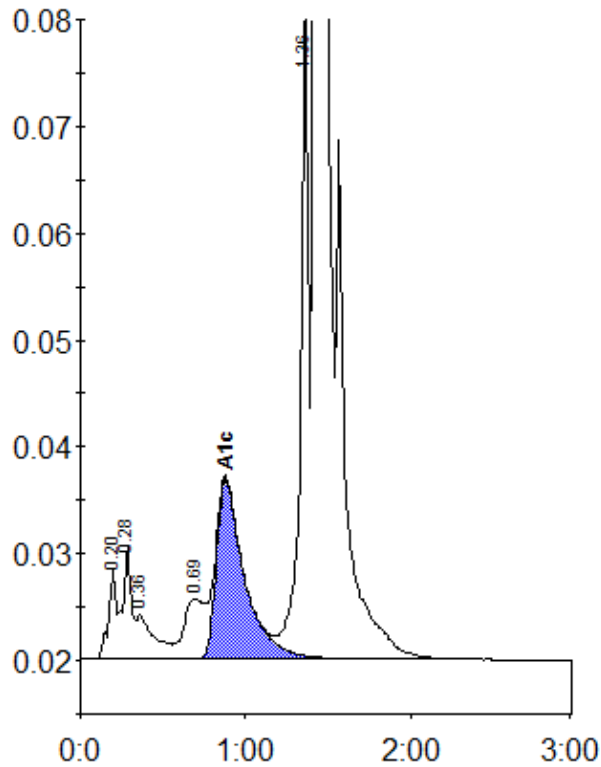

Peak table - ID: 10533564

Peak	R.time	Height	Area	Area %
A1a	0.20	8521	27139	0.9
A1b	0.28	10580	38008	1.2
Unknown	0.36	4125	31864	1.0
LA1c/CHb-1	0.69	5611	48414	1.6
A1c	0.88	16811	199608	8.4
P3	1.36	60525	209875	6.8
A0	1.43	737810	2541718	82.1
Total Area:		3096627		

Concentration:	%
A1c	8.4